



Open Medicine Journal

Content list available at: www.benthamopen.com/MEDI/

DOI: 10.2174/1874220301603010269



RESEARCH ARTICLE

Ancestry of Amerindians and its Impact in Anthropology, Transplantation, HLA Pharmacogenomics and Epidemiology by HLA Study in Wiwa Colombian Population

Antonio Arnaiz-Villena^{1,*}, Ester Muñiz^{1,*}, Jose del Palacio-Gruber¹, Cristina Campos¹, Javier Alonso-Rubio¹, Eduardo Gomez-Casado², Filogonio Lopez-Pacheco³, Manuel Martin-Villa¹ and Carlos Silvera⁴

¹Department of Immunology, University Complutense, School of Medicine, Madrid Regional Blood Center, Madrid, Spain

²Department of Inmunología Animal, Instituto Nacional de Investigación y Tecnología Agraria y Alimentaria (INIA), Autopista A6, Hipódromo, Madrid, Spain

³Department of Molecular Biology, Instituto Nacional de Cardiología Ignacio Chávez, Mexico City, Mexico

⁴Universidad del Norte, Barranquilla, Colombia

Received: August 01, 2016

Revised: September 29, 2016

Accepted: November 05, 2016

Abstract:

Background:

HLA autosomic genes are unique because they conform the most polymorphic human system. Importance of this system is recognized in Medicine for Transplantation, Epidemiology (HLA and disease linkage), Pharmacogenomics (HLA linked to drug side effects) and for defining the origin of populations in both male and female lineages.

Objectives:

Studying HLA profile of a isolated Amerindian group from North Colombia (Wiwa) in order to draw conclusions about its Preventive Medicine, the genetic relationship with Worldwide populations and America peopling, since this last issue is hotly debated.

Methodology:

A total of 14,660 HLA chromosomes were included. Peripheral blood was obtained from volunteer blood donors belonging to Wiwa (also named Arsario) ethnic group. HLA-A, -B, -C, -DRB1 and -DQB1 genes were analyzed by standard methods. Wiwa Amerindians relationships with others were calculated by using Arlequin, Dispan and Vista software computer packages.

Results:

Extended HLA, -A, -B, -C, -DRB1 and -DQB1 haplotypes have been studied for the first time in this population. Classical Amerindian haplotypes have been found and also new Wiwa (Arsario) Amerindian haplotypes. New haplotypes are A*68:01 - B*15:01 - C*03:03 - DRB1*14:02 - DQB1*03:02, A*11:01 - B*07:02 - C*07:02 - DRB1*15:03 - DQB1*06:02 and A*68:01 - B*15:01 - C*03:04 - DRB1*14:02 - DQB1*03:01.

Conclusion:

They have been reached after exhaustive comparisons of Wiwa with other Amerindians and Worldwide populations by using genetic

* Address correspondence to these authors at the Department of Immunology, Faculty of Medicine, Universidad Complutense, Pavilion 5, floor 4. Avda. Complutense s / n, 28040 Madrid, Spain; Tel: +34 91 3017354; E-mail: arnaizantonio@gmail.com; Web page: <http://chopo.pntic.mec.es/biolmol/>

distances, Neighbor Joining trees, correspondence analysis and specific group of alleles which are common and frequent in both Amerindians and Pacific Islanders. They are: 1) The Americas First Inhabitants have been probably come through Bering Strait and also through Pacific (from Austronesia and Asia) and Atlantic (from Europe) routes. A bidirectional gene flow is not discarded. 2) Genetic HLA Amerindian profile is separated from that of other Worldwide populations. 3) Amerindians geographical proximity groups' relatedness is not concordant with HLA genetic relatedness, neither with language. This may be explained by a substantial population decrease that occurred after Europeans invaded America in 1492 and carried new pathogens and epidemics. 4) Our results are also useful for Wiwa and other Amerindians future preventive medicine (HLA linked diseases), HLA pharmacogenomics and transplantation regional programs.

Keywords: Amerindians, Americas peopling, Ancestry, Arsario, HLA, Epidemiology, Wiwa, Pharmacogenomics, Transplant.

INTRODUCTION

Wiwa ethnic group is located in the northern part of Colombia, in the departments of Cesar, La Guajira and Magdalena. Some of them inhabit at Sierra Nevada de Santa Marta mountains and some of their more important settlements are located between the upper middle basin of the Rancheira river at the Cesar and Badillo rivers (Fig. 1). Their mother language is Damana that belongs to the Chibcha speaking group of languages [1].

First Amerindians are thought to have come from Asia through the Bering land bridge that existed between 30,000-12,000 years before present (BP). These conclusions were reached on a cultural, morphological and genetic background which is common to American and Asian populations. Both Siberia [2] and Mongolia [3, 4] have been put forward as Asia origin. Greenberg postulated a three wave migration for the peopling of the Americas [5]: Amerindians (most North and South American Indians; 12,000 years BP), Na-Dene (Athabaskans, Navajo, Apache; 8,000 years BP) and Eskimo-Aleuts (6,000 years BP). Research conducted with use of Y Chromosome (Y Chr) and other nuclear DNA markers [6 - 8] supported the three-wave model. However, other mtDNA studies have not [9, 10]; others also postulate only one wave coming from Asia as giving rise to the First Native American ancestors [3, 4].



Fig. (1). Map of the Sierra Nevada de Santa Marta, area where the Wiwa communities are inhabitants.

Also, Amerindians entrance from Asia may have occurred through Coastal Pacific line [11]. A Trans-Pacific route of people from Asia or Polynesia [12] has been suggested because HTLV-1 virus strains shared identical traits both in Japan and South America [13] and certain HLA alleles may have been introduced by the same route [14, 15]. In the same way, “quasi-specific” Amerindian HLA alleles, like A*02:12 or B*39:05 [16], have been found in unrelated individuals of Easter Island, which implies an early contact between Easter Islanders Polynesians and Amerindians [17]. Genetic studies have identified Polynesian mtDNA haplogroups in remains (skulls) of Botocudo Amerindians from

Brazil (Amerindian group extinct by the end of 19th century) [18]. Other cultural traits indicate a communication between these groups of populations, *i.e.*: the presence of South American sweet potato in earlier Pacific sites [19] and the finding of chicken remains of Polynesian type in El Arenal (Chile) dated by radiocarbon back to 1300-1400 AD [20, 21]. In addition, skeletal remains of pre-Columbian individuals with Polynesian ancestry and several Mapuche (Chilean Amerindians) artefacts which are similar to Polynesian ones at Mocha island (Chile) have also been reported [19, 22]. All these facts provide evidences for this Trans-Pacific route that could have occurred in both ways at different times.

Indeed, we have already concluded from our previous studies on HLA genes that: 1 -Aleuts are a genetic and linguistic separate group, possibly related to northern European Lapps; both of them came from southern Siberia Baikal Lake area. 2- First America Natives, which include all analyzed Amerindians, Na-Dene speakers and Eskimo have had genetic flow with Pacific Islanders: the latter share autosomal HLA alleles and haplotypes with them. This fact may have been bidirectional. 3- More important, Easter Islanders show a probable cultural and genetic exchange with Titikaka Lake Aymaras; this civilisation also shares specific traits with European-Iberian megalithic builders. 4- Mesoamericans are grouped together because of they bear more ancient Olmec culture traits and present paper HLA results. 5- Genetics is not able by itself to find out in space and time Americas peopling and First America Inhabitants relatedness with Pacific Islanders [12].

Finally, both genetic [23] and archaeological [24] findings indicate that a two-way Trans-Atlantic traffic may have occurred before Columbus discovered America; archaeologists in New Mexico and other North America places have recently found tools used 20,000 years ago in Spanish Solutrean culture [24, 25].

In the present work, we have studied the Wiwa ethnic group HLA allele frequencies and have compared them with those of Caucasian European, Siberians, Orientals, Na-Dene, Eskimos and Amerindian populations. HLA genes have been analyzed for the following Amerindian ethnic groups: Mayans [26], Mixe, Mixtecans, Zapotecans [27], Lakota Sioux [28], Mazatecans [29], Lamas [30], Quechuas [31], Aymaras [16], Uros [14], Tarahumaras [32], Mapuches [33], Toba Pilaga, Mataco Wichi, and Eastern Toba [15].

Our aims are: 1) To determine the HLA class I (A, B and C) and HLA class II (DRB1 and DQB1) quasi-specific Wiwa Amerindian alleles and specific HLA haplotypes by using indirect DNA sequencing; in other words, the most frequent HLA alleles and haplotypes in this ethnic group which are not found or are in very low frequency in other populations, *i.e.*: genealogy comparisons, 2) To compare the Wiwa Amerindians HLA allele frequencies with those of other First Americans Native (Na- Dene, Eskimo and Aleuts) and also those of other Asian and Pacific populations (Table 1) in order to find out the HLA relatedness with peoples most likely to be candidates for First Americans ancestors, *i.e.*: groups of genes frequencies comparisons by using class I and/or II HLA alleles and haplotypes frequencies. 3) To studying specific HLA alleles that are very frequent in Pacific Ocean people and common to both Pacific Ocean people and our Wiwa sample and 4) To establish the Wiwa profile that will be useful for preventive HLA genetic Epidemiology (HLA linked diseases), HLA Pharmacogenomics and future Transplantation waiting lists.

Table 1. Populations studied in the present work. A total of 14,660 chromosomes were analyzed.

Population	N	References	Population	N	References
Wiwa	55	Present Study	Evenks	35	[36]
Mazatecans	89	[29]	Aleuts	85	[37]
Mayans	132	[26]	Singapore Chinese	71	[38]
Aymara	102	[16]	Buyi	70	[38]
Lamas	83	[30]	Manchu	50	[38]
Quechuas	80	[31]	Koreans	100	[38]
Seri	100	[27]	Japanese	493	[38]
Mixe	55	[27]	Khalk Mongolians	202	[39]
Mixtecans	103	[27]	Tuvinians	197	[40]
Zapotecans	75	[27]	Khoton Mongolians	85	[39]
Mexican Mestizo	99	Unpublished Results	Germans	295	[38]
Wayu	58	[41]	Danish	124	[38]
Arhuaco	123	[42]	Sardinians	91	[38]
Kogi	67	[42]	Italians	184	[38]
Mapuches	104	[33]	French	179	[38]
Cayapa	100	[43]	Spaniards	176	[44]

(Table 1) contd....

Population	N	References	Population	N	References
Xavantes	74	[15]	Spanish Basques	80	[44]
Guarani	32	[27]	Algerians	102	[45]
Toba-Pilaga	19	[15]	Berbers (Souss)	98	[46]
Mataco-Wichi	49	[15]	Macedonians	172	[47]
Eastern Toba	135	[15]	Cretans	135	[48]
Jaidukama	39	[49]	Bushmen	77	[38]
Tarahumara	44	[32]	South African Blacks	86	[38]
Nahuas	85	[50]	North American Blacks	132	[38]
Mayos	60	[51]	Chuvashians	82	[52]
Teenek	55	[53]	Russians	200	[54]
Terena	60	[55]	Western Samoa	102	[56]
Uros	105	[14]	Madang	65	[57]
Lakota Sioux	302	[28]	Rabaul	60	[57]
Eskimos	35	[36]	New Caledonia	65	[57]
Athabascans	124	[58]	Fidji	57	[57]
Nivkhs	32	[36]	Papua New Guinea	57	[57]
Tlinglit	53	[38]	Central Desert	152	[59]
Udegeys	23	[36]	Ainu	50	[60]
Koryaks	92	[36]	Yuendumu	119	[59]
Chukchi	59	[36]	Cape York	80	[61]
Kets	22	[36]	Kimberley	82	[61]

MATERIAL AND METHODS

Population Sample

55 healthy unrelated volunteers from the Wiwa ethnic group were HLA class I and class II typed. The Wiwa communities are inhabitants of the Sierra Nevada de Santa Marta in the northern part of Colombia (departments of Magdalena and Cesar). Samples were taken from unrelated individuals from “El Encanto” town at Guanachaca riverside (see map Fig. 1). A writing consent to participate in the present study was signed by each individual. Each individual was born in this area, had a Wiwa physical appearance and their four grandparents had been born in the same area and spoke their own language. We compare our data with those of Caucasian Europeans, Siberians, Orientals, Na-Dene Eskimos and Amerindian populations (11th, 12th Workshop), obtaining the genetic distances (comparison was done with about 14,660 chromosomes) (Table 1), relatedness dendrograms and correspondence analysis. In particular, the Amerindian group includes tribes from the following linguistics families: Arawakan (Wayu and Terena Indians), Chibchan (Kogi, Arhuaco, and Cayapa), Choco-Embera (Jaidukama), Ge Pano Caribe (Xavantes, Mataco and Toba), Mayan (Mayans), Mixe-Zoque (Mixe), Oto-Manguean (Mixtecs, Mazatecs and Zapotecs), Uru-Chipaya (Uros), Uto-Aztecan (Nahuas and Mayos) and Andean groups like Aymara, Quechuas and Lamas [1, 34, 35].

HLA Genotyping

Generic HLA class I (A, B and C) and high resolution HLA class II analysis (DRB1 and DQB1) was performed by PCR-SSOP-Luminex technique [62]. This methodology is fully explained in Ref. [63].

Statistical Analysis

Statistical analysis was performed with Arlequin v3.0 software [64 - 66].

In order to compare phenotype and haplotype HLA frequencies with other populations, the reference tables of the 11th and 12th International HLA Workshops were used [38, 67] and allelefrequencies.com web page [68]. Phylogenetic trees (dendrograms) were constructed with the allelic frequencies using the Neighbour-Joining (NJ) method [69] with the genetic distances between populations (DA) [70], using DISPAN software comprising the programs GNKDST and TREEVIEW [71, 72]. Correspondence analysis in three dimensions and its bidimensional representation was carried out using the VISTA v5.05 computer program [73], <http://forrest.psych.unc.edu>).

RESULTS

Characteristic HLA Allele Frequencies Found in Wiwa Population; Comparisons with Other World Populations

The expected and observed gene frequency values for HLA-A, -B, -C, -DRB1, and -DQB1 loci do not differ significantly and the population is found in Hardy-Weinberg equilibrium (data not shown). Table 2 shows the HLA allele frequencies found in the sampled population. Twenty-three different HLA-A, twenty-eight different HLA-B, and seventeen different HLA-C alleles were found in Wiwa sample. However, only five HLA-A alleles, three HLA-B alleles, and six HLA-C alleles, (A*02:01, A*24:02, A*29:02, A*31:01, A*68:01, B*15:01, B*35:43, B*40:02, C*01:02, C*03:04, C*04:01, C*07:02, C*08:02, and C*16:01) had frequencies higher than 4%. With regard to the HLA class II alleles, nineteen different HLA-DRB1 and thirteen different HLA-DQB1 alleles were found. Only four HLA-DRB1 and four HLA-DQB1 alleles had frequencies higher than 4% (DRB1*04:07, DRB1*07:01, DRB1*08:02, DRB1*14:02, DQB1*02:02, DQB1*03:02, DQB1*04:02, and DQB1*06:02). Most alleles had already been found in Amerindians. DQB1 allele frequencies reflect the DRB1 locus allele distribution due to the strong linkage disequilibrium between these two loci.

Table 2. HLA-A, -B, -C, -DRB1, and -DQB1 allele frequencies in Wiwa population.

Allele	Allele frequencies (%)	Allele	Allele frequencies (%)	Allele	Allele frequencies (%)
HLA-A		HLA-B		HLA-DRB1	
01:01	1.8	35:12	1.8	01:01	0.9
02:01	10.0	35:14	0.9	01:02	0.9
02:14	0.9	35:43	37.3	03:01	1.8
03:01	3.6	35:44	1.8	03:02	0.9
11:01	1.8	35:68	2.7	04:03	3.6
24:02	42.7	38:01	1.8	04:05	2.7
24:14	0.9	39:01	2.7	04:07	53.6
24:17	0.9	40:02	5.5	07:01	6.4
24:34	0.9	40:03	2.7	08:02	8.2
24:57	0.9	40:09	1.8	09:01	0.9
26:01	1.8	40:11	0.9	11:01	0.9
29:02	4.5	44:03	3.6	13:01	1.8
30:01	0.9	44:11	0.9	13:02	1.8
30:02	1.8	44:45	0.9	14:02	7.3
31:01	4.5	51:01	0.9	14:07	0.9
31:12	3.6	53:01	0.9	15:01	3.6
33:03	1.8			15:03	1.8
33:18	1.8	HLA-C		15:33	0.9
36:01	0.9	01:02	50.0	16:01	0.9
68:01	8.1	01:06	1.8		
68:06	1.8	03:02	0.9	HLA-DQB1	
68:19	0.9	03:03	3.6	02:01	1.8
74:01	0.9	03:04	8.2	02:02	7.3
		03:11	0.9	03:01	3.6
HLA-B		03:28	0.9	03:02	62.7
07:02	3.6	04:01	5.5	03:05	0.9
07:14	0.9	04:15	1.8	03:09	0.9
07:96	2.7	05:01	1.8	03:18	2.7
14:01	1.8	06:14	0.9	04:02	8.2
14:02	0.9	07:02	8.2	05:01	2.7
14:11	1.8	07:05	0.9	05:02	0.9
15:01	12.7	08:02	4.5	06:02	5.5
18:01	1.8	12:03	2.7	06:03	1.8
24:02	0.9	15:02	0.9	06:09	0.9
35:01	0.9	16:01	4.5		

(Table 4) contd.....

Allele	Allele frequencies (%)	Allele	Allele frequencies (%)	Allele	Allele frequencies (%)
35:04	0.9				
35:05	1.8				

Two types of analysis were done in order to compare Wiwa HLA frequencies with other World population frequencies: 1) with pooled DRB1 and DQB1 data (data not shown); and 2) with DRB1 only. It was not possible to carry out a study comparing HLA class I allele frequencies or HLA class I and II conjointly due to the lack of class I studies in many World wide populations. A single DRB1 study was carried out in order to compare the Wiwa HLA population frequencies with those of Caucasoids and Siberians who lacked DQB1 analyses. The Neighbour-Joining (NJ) relatedness dendrogram based on HLA-DRB1 allele frequencies (Fig. 2) separates all the populations in two well-differentiated clusters, one of them shows Amerindian grouped together with North American Na-Dene and Eskimo, as well as Siberians. The other cluster grouped the rest of World wide populations. Wiwa are integrated in the Amerindian group, close to Mexican Mayans. Bootstrap values were 100% in all nodes.

The correspondence analysis based on HLA-DRB1 allele frequencies (Fig. 3) and on HLA-DRB1 and HLA-DQB1 frequencies conjointly (data not shown) give similar results: Amerindians (including Wiwa) form a single and compact group separated from the rest of World wide populations, which show a continuous genetic variation from Siberia-East Asia to the Mediterranean (Fig. 3). The North American Na-Dene and Eskimo seem to be closer to Siberian and Orientals than to Amerindians. Lastly, a correspondence analysis based on HLA-DRB1 allele frequencies and on HLA-DRB1 and HLA-DQB1 frequencies conjointly (data not shown) including only Amerindian populations was done to study the possible correlation between genes and languages, and it is observed that populations genetically close speak languages belonging to different and distant linguistic families [34].

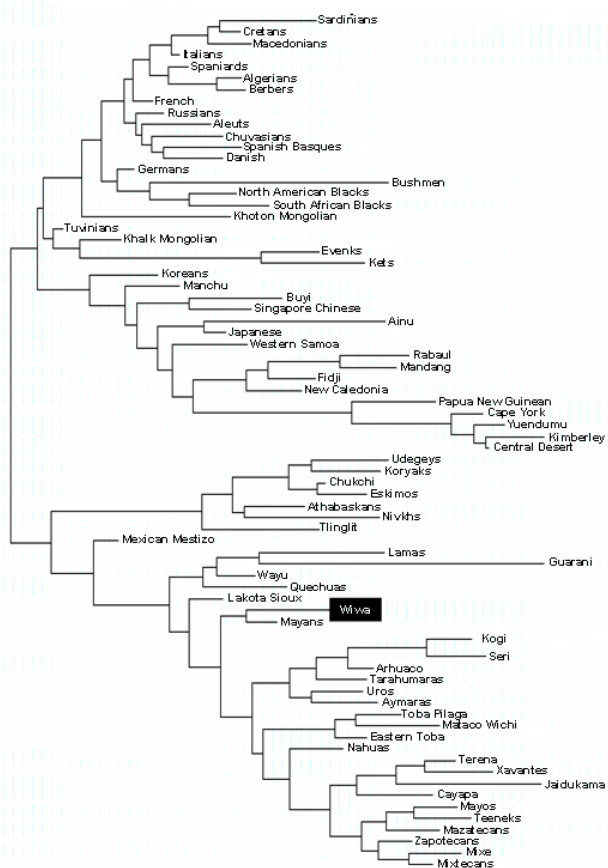

Fig. (2). Neighbour-joining (NJ) dendrogram showing relatedness between Wiwa and other World populations. Genetic distances between populations (DA) were calculated by using HLA-DRB1 (high resolution). Data from World populations were taken from references stated in Table 1. Amerindians cluster together and separated from the rest of the World populations. Bootstrap values were 100% in all nodes.

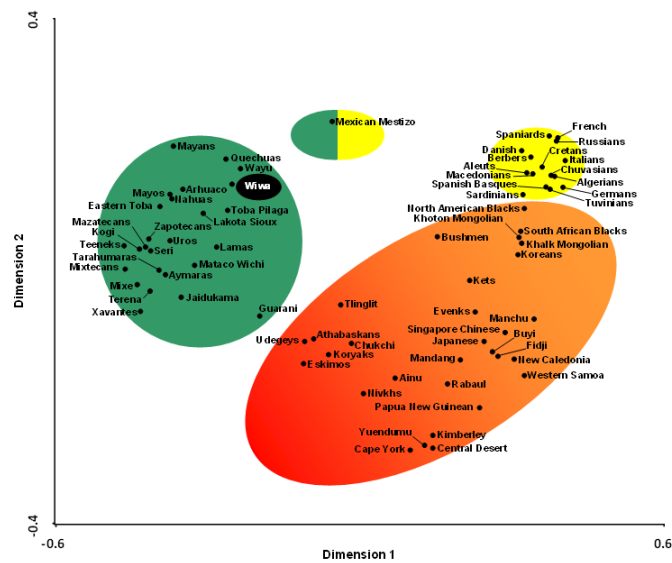

Fig. (3). Correspondence analysis showing a global view of the relationship between Wiwa and Amerindian populations, Oriental and other World populations according to HLA-DRB1 allele frequencies in three dimensions (bidimensional representation).

Genetic distances between Wiwa and other populations show that Wiwa are both close to Meso and South Americans (Table 3). Indeed, Mayans (Guatemala, Mayan linguistic family), Seri (Mexico, according to some authors belonging to Hokan linguistic family, according to others is a language isolate) [74], Kogi (Colombia, Chibchan linguistic family), Arhuaco (Colombia, Chibchan linguistic family) and Mayos (Mexico, Uto-Aztecan linguistic family) show the closest genetic distances to Wiwa, followed by Mexican Mestizo, Tarahumara (Mexico, Uto-Aztecan linguistic family), Quechuas (Bolivia, Quechuan linguistic family), Uros (Peru, Uru-Chipaya linguistic family) and the rest of Amerindian populations. A genetic distance values discontinuity between Amerindians and the other world groups (including Na-Dene and Eskimos) is observed. With respect to Guarani population, we could observe that a higher genetic distance exists with Wiwa; larger than with other non Amerindian population (Athabaskans), this fact may be due to the low number of HLA typings of the Guarani population or to admixture (Table 3). Again, these results show that genes and languages do not seem to correlate at the microgeographical level [1, 34].

Table 3. Genetic distances (DA) between Wiwa and other populations ($\times 100$) obtained by using HLA-DRB1 allele frequencies.

Population	DA (%)	Population	DA (%)
Mayans	13.41	Japanese	59.09
Seri	17.81	Algerians	59.53
Kogi	18.15	Albanians	59.62
Arhuaco	22.43	South African Blacks	59.99
Mayos	22.98	Spanish Basques	60.25
Mexican-Mestizo	25.57	Ashkenazi Jews	60.27
Tarahumara	27.93	Non-Ashkenazi Jews	60.43
Quechuas	28.58	Cretans	60.54
Uros	30.01	Mataco-Wichi	60.75
Sioux-Lakota	32.11	Aleuts	61.58
Mixtecas	32.85	Lebanese KZ	61.87
Cayapa	33.28	Moroccan Jews	63.36
Teenek	33.76	Manchu	63.48
Nahuas	35.04	Sardinians	63.65
Wayu	35.05	Macedonians	63.91
Aymarás	36.32	Udegeys	64.36
Lamas	38.71	Chukchi	66.43
Mazatecas	38.95	Western Samoa	66.61

(Table 3) *contd.....*

Population	DA (%)	Population	DA (%)
Mapuches	39.76	Nivkhs	66.75
Zapotecans	40.78	Khoton Mongolian	68.89
Eastern Toba	42.27	Koryaks	68.93
Mixe	43.55	Eskimos	69.40
Jaidukama	43.65	Singapore Chinese	70.26
Toba-Pilaga	43.74	Bushmen	71.87
Athabascans	47.14	New Caledonia	71.99
Tuvinians	48.12	Lebanese NS	72.15
Xavantes	50.43	Ainu	72.76
Spaniards	52.15	Fidji	74.43
Germans	52.77	Buyi	75.47
French	53.49	Kets	79.54
Koreans	53.62	Evenks	79.87
North American Blacks	54.24	Papua New Guinea	81.63
Tlinglit	54.27	Guarani	82.21
Russians	54.93	Rabaul	83.43
Terena	55.87	Madang	83.79
Berbers (Souss)	57.03	Cape York	86.55
Khalk Mongolian	57.11	Central Desert	89.75
Italians	57.52	Yuendumu	94.36
Chuvashians	57.75	Kimberley	96.58
Danish	57.93		

Table 4. The twelve most frequent HLA-A, -B, -C, -DRB1 and -DQB1 extended haplotypes in the Wiwa population.

Haplotype (A-B-C-DRB1-DQB1)	HF (%)	Possible origin
A*24:02-B*35:43-C*01:02-DRB1*04:07-DQB1*03:02 ^a	18.2	Amerindian
A*02:01-B*35:43-C*01:02-DRB1*04:07-DQB1*03:02 ^b	5.5	Amerindian
A*24:02-B*15:01-C*01:02-DRB1*04:07-DQB1*03:02 ^c	4.5	Amerindian
A*29:02-B*44:03-C*16:01-DRB1*07:01-DQB1*02:02 ^d	3.6	Western Europe
A*31:01-B*35:43-C*01:02-DRB1*04:07-DQB1*03:02 ^e	3.6	Amerindian
A*68:01-B*15:01-C*03:03-DRB1*14:02-DQB1*03:02 ^f	2.7	New
A*11:01-B*07:02-C*07:02-DRB1*15:03-DQB1*06:02 ^g	1.8	New
A*24:02-B*07:02-C*07:02-DRB1*15:01-DQB1*06:02 ^h	1.8	Eastern Europe
A*24:02-B*35:44-C*01:02-DRB1*04:07-DQB1*03:02 ⁱ	1.8	Amerindian
A*24:02-B*40:03-C*01:02-DRB1*04:07-DQB1*03:02 ^j	1.8	Amerindian
A*26:01-B*38:01-C*12:03-DRB1*13:01-DQB1*06:03 ^k	1.8	Western Europe
A*68:01-B*15:01-C*03:04-DRB1*14:02-DQB1*03:01 ^l	1.8	New

HF: haplotype frequency.

a Found without HLA-C in Mayans (5%), Teeneks (3.7%), Seri (2.3%), Lakota-Sioux (2.2%), Aymaras (2.1%) and Quechuas (1.4%).

b Found without HLA-C in Seri (18.2%), Teeneks (15.5%), Mayans (10.6%), Mixtecs (3%), Mazatecs (2.5%), Aymaras (1.7%) and Peruvian Indians (1.7%).

c Found without HLA-C in Mayans (2.3%).

d Found in Irish (1.3%), Tunisians (4.0%) and without HLA-C in Murcians (5.1%) and in Amerindians immigrants to Madrid (0.8%).

e Found without HLA-C in Mayans (2.6%) and Quechuas (1.4%).

f, g, l Not found in any other population.

h Found without HLA-C in Chuvash (4.3%).

i Found without HLA-C in Mayans (5%), Teeneks (3.7%), Seri (2.3%), Lakota-Sioux (2.2%), Aymaras (2.1%) and Quechuas (1.4%).

j Found without HLA-C in Mayos (1.7%).

k Found without HLA-C in Murcians (1.9%).

References: [16, 26 - 28, 31, 52, 53, 75 - 78].

HLA-A, -B, -C, -DRB1 and -DQB1 Extended Haplotype Analysis in Wiwa: Comparison with Other Populations

Associations between different HLA loci were estimated. The most probable two loci haplotype combinations (A-B, B-DRB1 and DRB1-DQB1) were calculated (data not shown). The twelve most frequent five HLA loci haplotype combinations (A-B-C-DRB1-DQB1) were calculated and these extended haplotypes are depicted in Table 4; they

represent 48.9% of all haplotypes. Wiwa extended HLA haplotypes have been obtained for the first time, allowing their comparison with previously reported ones in other populations (Table 4 and its footnote). The partial class II haplotype DRB1*04:07-DQB1*03:02 is present in association with A*24:02-B*35:43-C*01:02, A*02:01-B*35:43-C*01:02, A*24:02-B*15:01-C*01:02, A*31:01-B*35:43-C*01:02, A*24:02-B*35:44-C*01:02, and A*24:02-B*40:03-C*01:02 (35.4% of total haplotypes). The majority of most frequent extended HLA haplotypes have Amerindian characteristics and they have been found in other Amerindian populations, mainly in Meso-American populations (Mayans, Mazatecans, Mixtecan, Seri, Teeneks) [26, 29, 53] and South-American populations (Aymaras and Quechuas) (Table 4) [16, 31]. Haplotypes (or partial haplotypes) with no Amerindian characteristics have been found in this sample: one of them has been found in Chuvash population in high frequency (4.3%) [52] and two extended haplotypes are present in Murcian population [75]. The rest of extended HLA haplotypes (6.3%) have not been found in any other World wide ethnic group, these haplotypes seem to be specific for this Wiwa-Colombian ethnic group.

In summary, most extended HLA haplotypes in our populations sample are either from Amerindian origin or newly found and bearing typical HLA Amerindian alleles.

High Frequency Wiwa HLA alleles: Their Comparison with Pacific and Other World Populations

Due to the high frequency of HLA-A*24:02 and HLA-C*01:02 alleles in our study population, (see Table 2) a World distribution map of these alleles was performed (see Fig. 4). That map shows that the highest frequencies of these alleles are found in the Pacific area. Significant differences on these two alleles frequency values were found between Pacific populations and Europe Africa, continental and West Asia populations, based on t-student test (data not shown).

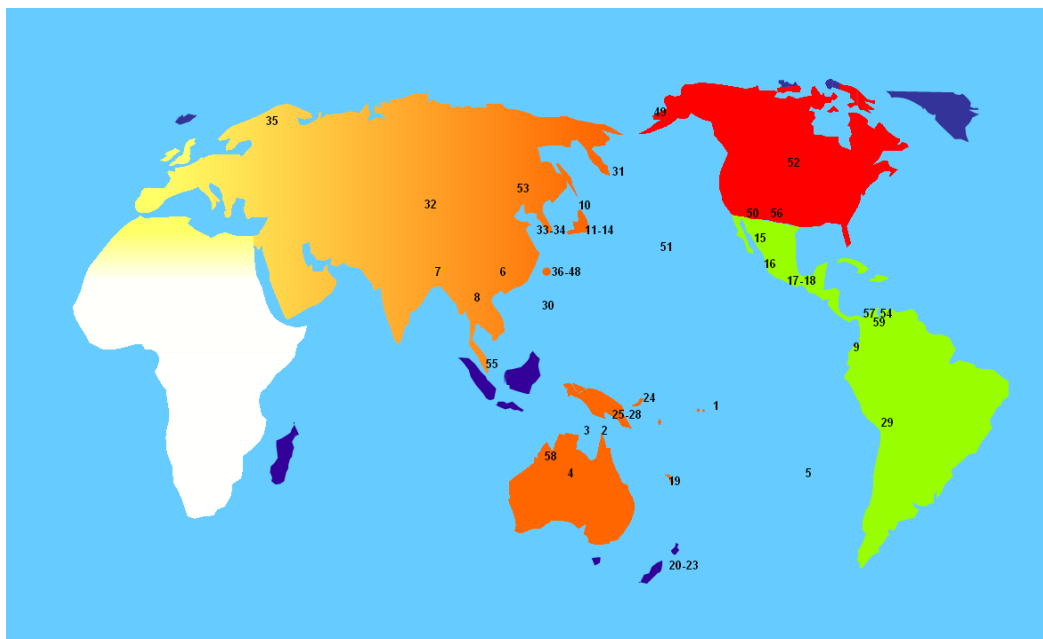

Fig. (4). American-Pacific-Asian highest frequency pattern of HLA-A*24:02 and C*01:02 alleles. Populations with less than 20% A*24:02 and C*01:02 frequencies have been disregarded. Alleles frequencies of each population are specified below.

- 1- American Samoa: A*24:02→33.00%; C*01:02→24.00%.
- 2- Australia Cape York Peninsula Aborigine: A*24:02→22.30% [79].
- 3- Australia Groote Eylandt Aborigine: A*24:02→29.30%; C*01:02→26.70% [79].
- 4- Australia Yuendumu Aborigine: A*24:02→29.80; C*01:02→24.70% [79].
- 5- Chile Easter Island; A*24:02→35.80%; C*01:02→21.40% [80].
- 6- China Guizhou Province Shui: A*24:02→24.30%; C*01:02→28.40% [81].
- 7- China Tibet Region Tibetan: A*24:02→27.20% [82].
- 8- China Yunnan Bulang: A*24:02→23.70% [83].
- 9- Ecuador Cayapa: A*24:02→61.40% [43].
- 10- Japan Hokkaido Ainu: A*24:02→24.00% [60].
- 11- Japan Central: A*24:02→37.90% [84].
- 12- Japan pop 16: A*24:02→36.48% [85].
- 13- Japan pop 3: A*24:02→36.20% [62].
- 14- Japan pop5: A*24:02→32.70% [86].

- 15- Mexico Chihuahua Tarahumara: A*24:02→37.50% [32].
 16- Mexico Mixtec: A*24:02→25.30% [87].
 17- Mexico Oaxaca Mixtec: A*24:02→24.50% [88].
 18- Mexico Oaxaca Zapotec: A*24:02→23.10% [88].
 19- New Caledonia: A*24:02→60.70%; C*01:02→37.80% [89].
 20- New Zealand Maori with admixed history: A*24:02→29.10%; C*01:02→31.40% [90].
 21- New Zealand Maori with full ancestry: A*24:02→38.00%; C*01:02→44.60% [90].
 22- New Zealand Polynesians with admixed history: A*24:02→33.30%; C*01:02→27.80% [90].
 23- New Zealand Polynesians with full ancestry: A*24:02→31.00%; C*01:02→21.40% [90].
 24- Papua New Guinea East New Britain Rabaul: A*24:02→31.60% [89].
 25- Papua New Guinea Eastern Highlands Goroka Asaro: A*24:02→74.40%; C*01:02→30.20% [89].
 26- Papua New Guinea Karimui Plateau Pawaia: A*24:02→74.40%; C*01:02→20.00% [89].
 27- Papua New Guinea Waginela Keapara: A*24:02→62.70% [89].
 28- Papua New Guinea Wosera Abelam: A*24:02→51.30% [89].
 29- Peru Titikaka Lake Uro: A*24:02→28.10% [14].
 30- Philippines Ivatan: A*24:02→32.00% [91].
 31- Russia Bering Island Aleut: A*24:02→24.10% [92].
 32- Russia Tuva pop 2: A*24:02→21.50% [93].
 33- South Korea pop 10: A*24:02→22.09% [94].
 34- South Korea pop 3: A*24:02→21.70% [95].
 35- Sweden Northern Sami: A*24:02→21.20% [96].
 36- Taiwan Ami: A*24:02→62.80%; C*01:02→21.90% [91].
 37- Taiwan Atabal: A*24:02→61.80% [91].
 38- Taiwan Bunun: A*24:02→58.40% [91].
 39- Taiwan Paiwan: A*24:02→86.30% [91].
 40- Taiwan Pazeh: A*24:02→33.60% [91].
 41- Taiwan Puyuma: A*24:02→64.00% [91].
 42- Taiwan Rukai: A*24:02→76.00% [91].
 43- Taiwan Saisiat: A*24:02→59.90% [91].
 44- Taiwan Siraya: A*24:02→47.10% [91].
 45- Taiwan Tao: A*24:02→54.00% [91].
 46- Taiwan Taroko: A*24:02→44.50% [91].
 47- Taiwan Thao: A*24:02→60.00% [91].
 48- Taiwan Tsou: A*24:02→78.40% [91].
 49- USA Alaska Yupik: A*24:02→58.10% [97].
 50- USA Arizona Gila River Amerindian: A*24:02→34.10% [98].
 51- USA Hawaii Okinawa: A*24:02→34.30%; C*01:02→20.50%.
 52- USA South Dakota Lakota Sioux: A*24:02→26.20% [28].
 53- Mongolia Buryat: A*24:02→20.00%.
 54- Venezuela Sierra de Perija Yucpa: A*24:02→23.30 [99].
 55- Singapore Chinese Han: A*24:02→21.50%.
 56- USA New Mexico Canonicito Navajo: A*24:02→30.50%.
 57- Venezuela Perija Mountain Bari: A*24:02→60.20%; C*01:02→21.20%.
 58- Australia Kimberly Aborigine: C*01:02→37.50% [79].
 59- Wiwa: A*24:02→42.70%; C*01:02→50.00% (present study).

HLA Frequencies Between Wiwa and Other Amerindians

The comparison between Wiwa and Amerindians HLA frequencies were performed in order to determine the relationship grade inside this group of populations. In Fig. (5) can be observed a Neighbour-Joining (NJ) dendrogram based on HLA-DRB1 allele frequencies that shows this relatedness. The bootstrap values of each of the nodes were 100%.

DISCUSSION

Wiwa Amerindian Population and America Peopling According to HLA Genes

It is clear that Wiwa-Colombians HLA analysis supports our previous conclusions about peopling of America and relationship with other groups:

1. Amerindians tend to group together and separate from other World populations in our statistical analyses (Table 3 and Fig. (3), and also in Fig. (2) at a certain extent) [26, 29, 33, 100].
2. Wiwa Chibchan language [1] does not mean that they are genetically closer to other Chibchan language speaking groups (Table 3, Figs. 2, 3 and 5). In some analyses they are closer to Mayans (Mayan language, Fig.

- 2) and to Seri Fig. (2). Also, they go close to Wayu (Arawak speaking group) [1] in correspondence analyses Fig. (3).
3. Additional HLA frequencies analyses in this paper, which include Wiwa Amerindians, do not support a three waves model for America peopling [29, 100]. This also supports analyses done with other genetic markers (mtDNA, YChr, or Alu sequences [3, 4, 9, 10].

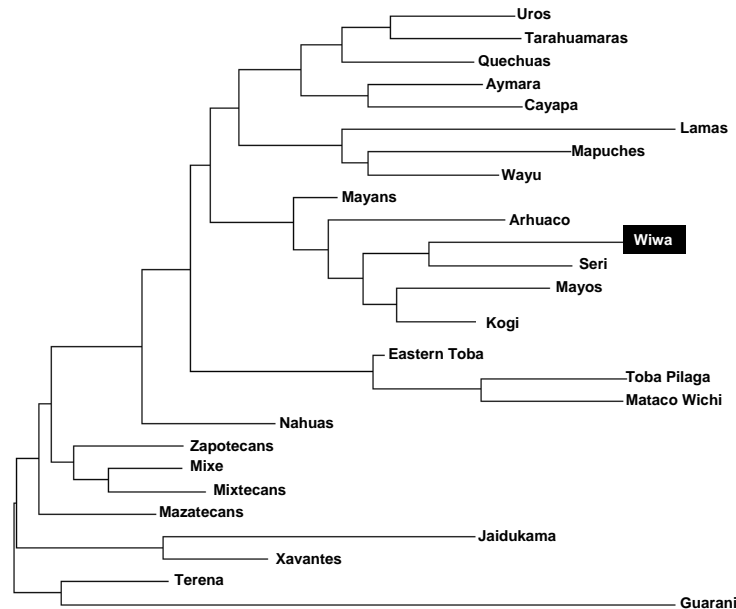

Fig. (5). Neighbour-joining (NJ) dendrogram showing relatedness between Wiwa and other Amerindian populations. Genetic distances between populations (DA) were calculated by using HLA-DRB1 (high resolution). Data from Amerindian populations were taken from references stated in Table 1. Bootstrap values were 100% in all nodes.

In addition, a multidisciplinary approach is necessary because only genetics is not enough to accurately approach to America peopling [100]. It is evident that an ancient founder effect may have disappeared because of a continuous new population admixture effect. Also, European carried diseases caused that about 85% of America First Inhabitants died after 1492 (AD) because of newly introduced microbes [101]. This may have changed HLA profile of Amerindians after 1492 (AD). Stress (like epidemics) causes appearance of new HLA alleles in spermatozoa as have been shown by single spermatozoa PCR [102]. A set of new alleles may have appeared in Amerindians after 1492.

Moreover, our present analyses are useful for implementing programs of HLA pharmacogenomics [12, 87, 103] and preventive medicine of diseases linked to HLA in Wiwa and other Amerindians. Transplantation programs will also benefit when established in Amerindian areas [12, 87, 103].

HLA Extended Haplotypes in Wiwa and Geographical Distribution of High Frequency A*24:02 and C*01:02 Alleles

This is the first time that HLA-A, -B, -C, -DRB1 and DQB1 extended haplotypes have been calculated in Wiwa. A confirmation that Wiwa group has a low admixture degree is that A*24:02-B*35:43-C*01:02-DRB1*04:07-DQB1*03:02 most frequent extended haplotype has a very high frequency (18.2%, compared to the second most frequent haplotype A*02:01-B*35:43-C*01:02-DRB1*04:07-DQB1*03:02). Most haplotypes are of Amerindian origin, since they have already been described in Table 4.

Three new extended haplotypes have been found: A*68:01-B*15:01-C*03:03-DRB1*14:02-DQB1*03:02; A*11:01-B*07:02-C*07:02-DRB1*15:03-DQB1*06:02 and A*68:01-B*15:01-C*03:04-DRB1*14:02-DQB1*03:01, which are characteristic of this particular population.

On the other hand, striking A*24:02 and C*01:02 high frequencies were found and also these alleles are present in the most frequent Wiwa HLA extended haplotypes.

Taken into account our previous detection of HLA alleles and haplotypes shared by Amerindians and Pacific Islanders [12, 103], we undertook a frequency comparison of A*24:02 and C*01:02 alleles with Pacific populations, which are also frequent in other Amerindians (Fig. 4) [12, 103, 104].

These alleles were certainly found with a high frequency (compared to European populations) in some Pacific Ocean populations:

- A*24:02: Koreans (22.09%); Taiwanese isolates (86.3%, being the maximum frequency); Papua New Guinea (74.4%), New Caledonia (60.70%, one of the highest A*24:02 frequencies); New Zealand (38%); Japan (37.90%). Amerindians also presented A*24:02 high frequencies (see Fig. 4).
- C*01:02: New Zealand (44.60%); New Caledonia (37.80%); Australia Kimberley Aborigine (37.50%); Papua New Guinea (30.20%); Taiwan (21.90%).

These Pacific populations A*24:02 and C*01:02 frequencies are statistically significantly higher when compared to Europeans, Africans and continental and West Asia populations (data not shown).

Altogether [12, 103] our findings in this genealogical A*24:02, C*01:02 alleles study show that HLA support that Pacific Islanders and Amerindians have had genetic exchange [12, 103] in ancient times. Cultural and other partial genetic traits also show that Amerindians have had genetics contacts with Pacific Easter Island [16, 17, 80]. Also, a widespread SNPs analyses cast doubts about Amerindian genes found admixed with Eurasian before 1492 (Columbus) but only three clear Amerindian populations are analysed [105].

Our conclusion on Amerindians and Pacific Islands relatedness is that genetic and cultural common traits [12, 103] may have been shared through a both directions traffic.

Finally, there are cultural [25] and genetic evidences (mtDNA analyses) [106 - 109] that show that Solutrean Europeans shared them with Ancient American inhabitants [106 - 109]. Therefore, simple models of America population should be revised.

CONFLICT OF INTEREST

The authors confirm that this article content has no conflict of interest.

ACKNOWLEDGEMENTS

This work was supported in part by Grants from the Spanish Ministry of Health and Economy (PI11/00807 and PI14/01067), European FEDER funds and three different Mutua Madrileña Automovilista grants.

REFERENCES

- [1] Ruhlen M. *A Guide to the World's Languages Classification*. Vol. 1. California: Stanford University Press 1987.
- [2] Crawford MH. *The Origins of Native Americans: evidence from anthropological genetics*. Crawford. New York: Cambridge University Press 1998.
[<http://dx.doi.org/10.1017/CBO9780511574658>]
- [3] Kolman CJ, Sambuughin N, Bermingham E. Mitochondrial DNA analysis of Mongolian populations and implications for the origin of New World founders. *Genetics* 1996; 142(4): 1321-34.
[PMID: 8846908]
- [4] Merriwether DA, Hall WW, Vahlne A, Ferrell RE. mtDNA variation indicates Mongolia may have been the source for the founding population for the New World. *Am J Hum Genet* 1996; 59(1): 204-12.
[PMID: 8659526]
- [5] Greenberg JH, Turner CG, Zegura SL. The settlement of the Americas: a comparison of the linguistic, dental and genetic evidence. *Curr Anthropol* 1986; 27: 477-98.
[<http://dx.doi.org/10.1086/203472>]
- [6] Wallace DC, Torroni A. American Indian prehistory as written in the mitochondrial DNA: a review. *Hum Biol* 1992; 64(3): 403-16.
[PMID: 1351474]
- [7] Cavalli-Sforza LL, Menozzi P, Piazza A. *The history and geography of human genes*. Princeton: Princeton University Press 1994.
- [8] Parham P, Ohta T. Population biology of antigen presentation by MHC class I molecules. *Science* 1996; 272(5258): 67-74.
[<http://dx.doi.org/10.1126/science.272.5258.67>] [PMID: 8600539]
- [9] Horai S, Kondo R, Nakagawa-Hattori Y, Hayashi S, Sonoda S, Tajima K. Peopling of the Americas, founded by four major lineages of

- mitochondrial DNA. *Mol Biol Evol* 1993; 10(1): 23-47.
[PMID: 7680748]
- [10] Torroni A, Sukernik RI, Schurr TG, *et al.* mtDNA variation of aboriginal Siberians reveals distinct genetic affinities with Native Americans. *Am J Hum Genet* 1993; 53(3): 591-608.
[PMID: 7688933]
- [11] Goebel T, Waters MR, O'Rourke DH. The late Pleistocene dispersal of modern humans in the Americas. *Science* 2008; 319(5869): 1497-502.
[http://dx.doi.org/10.1126/science.1153569] [PMID: 18339930]
- [12] Arnaiz-Villena A, Areces C, Enriquez-de-Salamanca M, *et al.* Pacific Islanders and Amerindian relatedness according to HLA autosomal genes. *Int J Mod Anthropol* 2014; 1(7): 44-67.
- [13] Leon-S FE, Ariza-Deleon A, Leon-S ME, Ariza-C A. Peopling the Americas. *Science* 1996; 273(5276): 723-5.
[http://dx.doi.org/10.1126/science.273.5276.723] [PMID: 8701319]
- [14] Arnaiz-Villena A, Gonzalez-Alcos V, Serrano-Vela JI, *et al.* HLA genes in Uros from Titikaka Lake, Peru: origin and relationship with other Amerindians and worldwide populations. *Int J Immunogenet* 2009; 36(3): 159-67.
[http://dx.doi.org/10.1111/j.1744-313X.2009.00841.x] [PMID: 19490211]
- [15] Cerna M, Falco M, Friedman H, *et al.* Differences in HLA class II alleles of isolated South American Indian populations from Brazil and Argentina. *Hum Immunol* 1993; 37(4): 213-20.
[http://dx.doi.org/10.1016/0198-8859(93)90504-T] [PMID: 8300406]
- [16] Arnaiz-Villena A, Siles N, Moscoso J, *et al.* Origin of Aymaras from Bolivia and their relationship with other Amerindians according to HLA genes. *Tissue Antigens* 2005; 65(4): 379-90.
[http://dx.doi.org/10.1111/j.1399-0039.2005.00356.x] [PMID: 15787722]
- [17] Lie BA, Dupuy BM, Spurkland A, Fernández-Viña MA, Hagelberg E, Thorsby E. Molecular genetic studies of natives on Easter Island: evidence of an early European and Amerindian contribution to the Polynesian gene pool. *Tissue Antigens* 2007; 69(1): 10-8.
[http://dx.doi.org/10.1111/j.1399-0039.2006.00717.x] [PMID: 17212703]
- [18] Gonçalves VF, Stenderup J, Rodrigues-Carvalho C, *et al.* Identification of Polynesian mtDNA haplogroups in remains of Botocudo Amerindians from Brazil. *Proc Natl Acad Sci USA* 2013; 110(16): 6465-9.
[http://dx.doi.org/10.1073/pnas.1217905110] [PMID: 23576724]
- [19] Lawler A. Beyond Kon-Tiki: did Polynesians sail to South America? *Science* 2010; 328(5984): 1344-7.
[http://dx.doi.org/10.1126/science.328.5984.1344] [PMID: 20538927]
- [20] Storey AA, Ramírez JM, Quiroz D, *et al.* Radiocarbon and DNA evidence for a pre-Columbian introduction of Polynesian chickens to Chile. *Proc Natl Acad Sci USA* 2007; 104(25): 10335-9.
[http://dx.doi.org/10.1073/pnas.0703993104] [PMID: 17556540]
- [21] Storey AA, Quiroz D, Ramírez JM, *et al.* Pre-Columbian chickens, dates, isotopes, and mtDNA. *Proc Natl Acad Sci USA* 2008; 105(48): E99.
[http://dx.doi.org/10.1073/pnas.0807625105] [PMID: 19033182]
- [22] Matisoo-Smith EA, Ramírez JM. Human skeletal evidence of Polynesian presence in South America? Metric analyses of six crania from Mocha Island, Chile. *J Pacific Archaeol* 2010; 1: 76-88.
- [23] Bruges-Armas J, Martínez-Laso J, Martins B, *et al.* HLA in the Azores Archipelago: possible presence of Mongoloid genes. *Tissue Antigens* 1999; 54(4): 349-59.
[http://dx.doi.org/10.1034/j.1399-0039.1999.540404.x] [PMID: 10551418]
- [24] Holden C. Were Spaniards among the first Americans? *Science* 1999; 286(5444): 1467-8.
[PMID: 10712138]
- [25] Stanford DJ, Bradley BA. *Across Atlantic ice: the origins of America's Clovis Culture.* University of California Press 2012.
- [26] Gómez-Casado E, Martínez-Laso J, Moscoso J, *et al.* Origin of Mayans according to HLA genes and the uniqueness of Amerindians. *Tissue Antigens* 2003; 61(6): 425-36.
[http://dx.doi.org/10.1034/j.1399-0039.2003.00040.x] [PMID: 12823766]
- [27] Petzl-Erler ML, Gorodetzky C. Anthropology report for the Latin-American Region: Amerindian and admixture populations. *Genet Mol Biol* 1997; 37(1): 337-45.
- [28] Leffell MS, Fallin MD, Hildebrand WH, Cavett JW, Iglehart BA, Zachary AA. HLA alleles and haplotypes among the Lakota Sioux: report of the ASHI minority workshops, part III. *Hum Immunol* 2004; 65(1): 78-89.
[http://dx.doi.org/10.1016/j.humimm.2003.10.001] [PMID: 14700599]
- [29] Arnaiz-Villena A, Vargas-Alarcón G, Granados J, *et al.* HLA genes in Mexican Mazatecans, the peopling of the Americas and the uniqueness of Amerindians. *Tissue Antigens* 2000; 56(5): 405-16.
[http://dx.doi.org/10.1034/j.1399-0039.2000.560503.x] [PMID: 11144288]
- [30] Moscoso J, Seclen S, Serrano-Vela JI, *et al.* HLA genes in Lamas Peruvian-Amazonian Amerindians. *Mol Immunol* 2006; 43(11): 1881-9.
[http://dx.doi.org/10.1016/j.molimm.2005.10.013] [PMID: 16337001]
- [31] Martínez-Laso J, Siles N, Moscoso J, *et al.* Origin of Bolivian Quechua Amerindians: their relationship with other American Indians and Asians according to HLA genes. *Eur J Med Genet* 2006; 49(2): 169-85.

- [http://dx.doi.org/10.1016/j.ejmg.2005.04.005] [PMID: 16530714]
- [32] García-Ortiz JE, Sandoval-Ramírez L, Rangel-Villalobos H, *et al.* High-resolution molecular characterization of the HLA class I and class II in the Tarahumara Amerindian population. *Tissue Antigens* 2006; 68(2): 135-46. [http://dx.doi.org/10.1111/j.1399-0039.2006.00636.x] [PMID: 16866883]
- [33] Rey D, Parga-Lozano C, Moscoso J, *et al.* HLA genetic profile of Mapuche (Araucanian) Amerindians from Chile. *Mol Biol Rep* 2013; 40(7): 4257-67. [http://dx.doi.org/10.1007/s11033-013-2509-3] [PMID: 23666052]
- [34] Lewis MP, Simons GF, Fenning C. *Ethnologue: languages of the world*. 17th ed. Dallas: SIL International 2014.
- [35] Swadesh M. *Indian linguistic groups of Mexico*. Escuela Nacional de Antropología e Historia, Mexico 1959, p. 14.
- [36] Grahovac B, Sukernik RI, OhUigin C, *et al.* Polymorphism of the HLA class II loci in Siberian populations. *Hum Genet* 1998; 102(1): 27-43. [http://dx.doi.org/10.1007/s004390050650] [PMID: 9490295]
- [37] Rey D, Areces C, Parga-Lozano C, Gómez-Prieto P, Crawford MH, Arnaiz-Villena A. HLA genes in populations of the Aleutian islands. *Hum Biol* 2010; 82(5-6): 737-44. [PMID: 21417892]
- [38] Imanishi T, Akaza T, Kimura A, Tokunaga K, Gojobori T. Allele and haplotype frequencies for HLA and complement loci in various ethnic groups. In: Tsuji K, Aizawa M, Sasazuki T, Eds. *HLA*. Oxford: Oxford University Press 1991; pp. 1065-220.
- [39] Munkhbat B, Sato T, Hagihara M, *et al.* Molecular analysis of HLA polymorphism in Khoton-Mongolians. *Tissue Antigens* 1997; 50(2): 124-34. [http://dx.doi.org/10.1111/j.1399-0039.1997.tb02851.x] [PMID: 9271822]
- [40] Martínez-Laso J, Sartakova M, Allende L, *et al.* HLA molecular markers in Tuvinians: a population with both Oriental and Caucasoid characteristics. *Ann Hum Genet* 2001; 65(Pt 3): 245-61. [http://dx.doi.org/10.1046/j.1469-1809.2001.6530245.x] [PMID: 11427183]
- [41] Silvera C, Vargas-Alarcon G, Areces C, *et al.* HLA genes in Wayu Amerindians from Colombia. *Immunol Invest* 2011; 40(1): 92-100. [http://dx.doi.org/10.3109/08820139.2010.517390] [PMID: 20923327]
- [42] Yunis JJ, Ossa H, Salazar M, *et al.* Major histocompatibility complex class II alleles and haplotypes and blood groups of four Amerindian tribes of northern Colombia. *Hum Immunol* 1994; 41(4): 248-58. [http://dx.doi.org/10.1016/0198-8859(94)90043-4] [PMID: 7883592]
- [43] Titus-Trachtenberg EA, Rickards O, De Stefano GF, Erlich HA. Analysis of HLA class II haplotypes in the Cayapa Indians of Ecuador: a novel DRB1 allele reveals evidence for convergent evolution and balancing selection at position 86. *Am J Hum Genet* 1994; 55(1): 160-7. [PMID: 8023844]
- [44] Martínez-Laso J, De Juan D, Martínez-Quiles N, Gomez-Casado E, Cuadrado E, Arnaiz-Villena A. The contribution of the HLA-A, -B, -C and -DR, -DQ DNA typing to the study of the origins of Spaniards and Basques. *Tissue Antigens* 1995; 45(4): 237-45. [http://dx.doi.org/10.1111/j.1399-0039.1995.tb02446.x] [PMID: 7638859]
- [45] Arnaiz-Villena A, Benmamar D, Alvarez M, *et al.* HLA allele and haplotype frequencies in Algerians. Relatedness to Spaniards and Basques. *Hum Immunol* 1995; 43(4): 259-68. [http://dx.doi.org/10.1016/0198-8859(95)00024-X] [PMID: 7499173]
- [46] Izaabel H, Garchon HJ, Caillat-Zucman S, *et al.* HLA class II DNA polymorphism in a Moroccan population from the Souss, Agadir area. *Tissue Antigens* 1998; 51(1): 106-10. [http://dx.doi.org/10.1111/j.1399-0039.1998.tb02954.x] [PMID: 9459511]
- [47] Arnaiz-Villena A, Dimitroski K, Pacho A, *et al.* HLA genes in Macedonians and the sub-Saharan origin of the Greeks. *Tissue Antigens* 2001; 57(2): 118-27. [http://dx.doi.org/10.1034/j.1399-0039.2001.057002118.x] [PMID: 11260506]
- [48] Arnaiz-Villena A, Iliakis P, González-Hevilla M, *et al.* The origin of Cretan populations as determined by characterization of HLA alleles. *Tissue Antigens* 1999; 53(3): 213-26. [http://dx.doi.org/10.1034/j.1399-0039.1999.530301.x] [PMID: 10203014]
- [49] Martínez-Laso J, Montoya F, Areces C, *et al.* HLA in Jaidukama: an Amerindian secluded Colombian population with new haplotypes and Asian and Pacific-shared alleles. *Mol Biol Rep* 2011; 38(6): 3689-701. [http://dx.doi.org/10.1007/s11033-010-0483-6] [PMID: 21110114]
- [50] Vargas-Alarcon G, Moscoso J, Martínez-Laso J, *et al.* Origin of Mexican Nahuas (Aztecs) according to HLA genes and their relationships with worldwide populations. *Mol Immunol* 2007; 44(5): 747-55. [http://dx.doi.org/10.1016/j.molimm.2006.04.014] [PMID: 16765444]
- [51] Arnaiz-Villena A, Moscoso J, Granados J, *et al.* HLA genes in mayos population from Northeast Mexico. *Curr Genomics* 2007; 8(7): 466-75. [http://dx.doi.org/10.2174/138920207783591735] [PMID: 19412332]
- [52] Arnaiz-Villena A, Martínez-Laso J, Moscoso J, *et al.* HLA genes in the Chuvashian population from European Russia: admixture of Central European and Mediterranean populations. *Hum Biol* 2003; 75(3): 375-92. [http://dx.doi.org/10.1353/hub.2003.0040] [PMID: 14527201]

- [53] Vargas-Alarcón G, Hernández-Pacheco G, Moscoso J, *et al.* HLA genes in Mexican Teeneks: HLA genetic relationship with other worldwide populations. *Mol Immunol* 2006; 43(7): 790-9.
[<http://dx.doi.org/10.1016/j.molimm.2005.07.017>] [PMID: 16111752]
- [54] Kapustin S, Lyschov A, Alexandrova J, Imyanitov E, Blinov M. HLA class II molecular polymorphisms in healthy Slavic individuals from North-Western Russia. *Tissue Antigens* 1999; 54(5): 517-20.
[<http://dx.doi.org/10.1034/j.1399-0039.1999.540509.x>] [PMID: 10599891]
- [55] Lázaro AM, Moraes ME, Marcos CY, Moraes JR, Fernández-Viña MA, Stastny P. Evolution of HLA-class I compared to HLA-class II polymorphism in Terena, a South-American Indian tribe. *Hum Immunol* 1999; 60(11): 1138-49.
[[http://dx.doi.org/10.1016/S0198-8859\(99\)00092-0](http://dx.doi.org/10.1016/S0198-8859(99)00092-0)] [PMID: 10600013]
- [56] Gao X, Zimmet P, Serjeantson SW. HLA-DR,DQ sequence polymorphisms in Polynesians, Micronesians, and Javanese. *Hum Immunol* 1992; 34(3): 153-61.
[[http://dx.doi.org/10.1016/0198-8859\(92\)90107-X](http://dx.doi.org/10.1016/0198-8859(92)90107-X)] [PMID: 1429039]
- [57] Gao X, Bhatia K, Trent RJ, Serjeantson SW. HLA-DR,DQ nucleotide sequence polymorphisms in five Melanesian populations. *Tissue Antigens* 1992; 40(1): 31-7.
[<http://dx.doi.org/10.1111/j.1399-0039.1992.tb01954.x>] [PMID: 1440559]
- [58] Monsalve MV, Edin G, Devine DV. Analysis of HLA class I and class II in Na-Dene and Amerindian populations from British Columbia, Canada. *Hum Immunol* 1998; 59(1): 48-55.
[[http://dx.doi.org/10.1016/S0198-8859\(97\)00251-6](http://dx.doi.org/10.1016/S0198-8859(97)00251-6)] [PMID: 9544239]
- [59] Lester S, Cassidy S, Humphreys I, *et al.* Evolution in HLA-DRB1 and major histocompatibility complex class II haplotypes of Australian aborigines. Definition of a new DRB1 allele and distribution of DRB1 gene frequencies. *Hum Immunol* 1995; 42(2): 154-60.
[[http://dx.doi.org/10.1016/0198-8859\(94\)00087-7](http://dx.doi.org/10.1016/0198-8859(94)00087-7)] [PMID: 7744619]
- [60] Bannai M, Tokunaga K, Imanishi T, *et al.* HLA class II alleles in Ainu living in Hidaka District, Hokkaido, northern Japan. *Am J Phys Anthropol* 1996; 101(1): 1-9.
[[http://dx.doi.org/10.1002/\(SICI\)1096-8644\(199609\)101:1<1::AID-AJPA1>3.0.CO;2-Z](http://dx.doi.org/10.1002/(SICI)1096-8644(199609)101:1<1::AID-AJPA1>3.0.CO;2-Z)] [PMID: 8876810]
- [61] Gao X, Veale A, Serjeantson SW. HLA class II diversity in Australian aborigines: unusual HLA-DRB1 alleles. *Immunogenetics* 1992; 36(5): 333-7.
[<http://dx.doi.org/10.1007/BF00215663>] [PMID: 1644450]
- [62] Itoh Y, Mizuki N, Shimada T, *et al.* High-throughput DNA typing of HLA-A, -B, -C, and -DRB1 loci by a PCR-SSOP-Luminex method in the Japanese population. *Immunogenetics* 2005; 57(10): 717-29.
[<http://dx.doi.org/10.1007/s00251-005-0048-3>] [PMID: 16215732]
- [63] Arnaiz-Villena A, Reguera R, Silvera C, *et al.* HLA Genes in Afro-American Colombians (San Basilio de Palenque): The First Free Africans in America. *Open Immunol J* 2009; 2: 59-66.
- [64] Excoffier L, Laval G, Schneider S. Arlequin (version 3.0): an integrated software package for population genetics data analysis. *Evol Bioinform Online* 2007; 1: 47-50.
[PMID: 19325852]
- [65] Imanishi T, Akaza T, Kimura A, Tokunaga K, Gojobori T. Estimation of allele and haplotype frequencies for HLA and complement loci. In: Tsuji K, Aizawa M, Sasazuki T, Eds. *HLA*. Oxford: Oxford University Press 1991; pp. 76-9.
- [66] Imanishi T, Akaza T, Kimura A, Tokunaga K, Gojobori T. Genetic relationships among various human populations indicated by MHC polymorphisms. In: Tsuji K, Aizawa M, Sasazuki T, Eds. *HLA*. Oxford: Oxford University Press 1991; pp. 627-32.
- [67] Clayton J, Lonjou C. Allele and Haplotype frequencies for HLA loci in various ethnic groups. In: Charron D, Ed. *Genetic diversity of HLA Functional and medical implications*. Paris: EDK 1991; pp. 665-820.
- [68] González-Galarza FF, Takeshita LY, Santos EJ, *et al.* Allele frequency net 2015 update: new features for HLA epitopes, KIR and disease and HLA adverse drug reaction associations. *Nucleic Acids Res* 2015; 43(Database issue): D784-8.
[<http://dx.doi.org/10.1093/nar/gku1166>] [PMID: 25414323]
- [69] Saitou N, Nei M. The neighbor-joining method: a new method for reconstructing phylogenetic trees. *Mol Biol Evol* 1987; 4(4): 406-25.
[PMID: 3447015]
- [70] Nei M. Genetic distance between populations. *Am Nat* 1972; 106: 283-92.
[<http://dx.doi.org/10.1086/282771>]
- [71] Nei M. Analysis of gene diversity in subdivided populations. *Proc Natl Acad Sci USA* 1973; 70(12): 3321-3.
[<http://dx.doi.org/10.1073/pnas.70.12.3321>] [PMID: 4519626]
- [72] Nei M, Tajima F, Tateno Y. Accuracy of estimated phylogenetic trees from molecular data. II. Gene frequency data. *J Mol Evol* 1983; 19(2): 153-70.
[<http://dx.doi.org/10.1007/BF02300753>] [PMID: 6571220]
- [73] Young FW, Bann CM. A visual statistics system. In: Stine RA, Fox J, Eds. *Statistical Computing Environments for Social Researches*. London: Sage Publications 1991; pp. s207-36.
- [74] Marlett SA. The Seri and Salinan connection revisited. *Int J Am Linguist* 2008; 74: 393-9.

- [http://dx.doi.org/10.1086/590087]
- [75] Muro M, Marín L, Torío A, *et al.* HLA polymorphism in the Murcia population (Spain): in the cradle of the archaeological Iberians. *Hum Immunol* 2001; 62(9): 910-21.
[http://dx.doi.org/10.1016/S0198-8859(01)00290-7] [PMID: 11543893]
- [76] Arnaiz-Villena A, Martínez-Laso J, Gómez-Casado E, *et al.* Relatedness among Basques, Portuguese, Spaniards, and Algerians studied by HLA allelic frequencies and haplotypes. *Immunogenetics* 1997; 47(1): 37-43.
[http://dx.doi.org/10.1111/j.1399-0039.2005.00477.x] [PMID: 16185322]
- [77] de Pablo R, Beraún Y, Nieto A, *et al.* HLA class I and class II allele distribution in the Peruvian population. *Tissue Antigens* 2000; 56(6): 507-14.
[http://dx.doi.org/10.1034/j.1399-0039.2000.560604.x] [PMID: 11169240]
- [78] Gonzalez-Galarza FF, Christmas S, Middleton D, Jones AR. Allele frequency net: a database and online repository for immune gene frequencies in worldwide populations. *Nucleic Acids Res* 2011; 39(Database issue): D913-9.
[http://dx.doi.org/10.1093/nar/gkq1128] [PMID: 21062830]
- [79] Gao X, Lester S, Veale A, *et al.* HLA class I alleles in Australian aborigines and their peptide binding profiles. In: Kasahara M, Ed. *Major Histocompatibility Complex*. Japan: Springer 2000; pp. 446-62.
[http://dx.doi.org/10.1007/978-4-431-65868-9_33]
- [80] Thorsby E, Flåm ST, Woldseth B, Dupuy BM, Sanchez-Mazas A, Fernandez-Vina MA. Further evidence of an Amerindian contribution to the Polynesian gene pool on Easter Island. *Tissue Antigens* 2009; 73(6): 582-5.
[http://dx.doi.org/10.1111/j.1399-0039.2009.01233.x] [PMID: 19493235]
- [81] Chen S, Ren X, Liu Y, Hu Q, Hong W, Xu A. Human leukocyte antigen class I polymorphism in Miao, Bouyei, and Shui ethnic minorities of Guizhou, China. *Hum Immunol* 2007; 68(11): 928-33.
[http://dx.doi.org/10.1016/j.humimm.2007.09.006] [PMID: 18082574]
- [82] Chen S, Hong W, Shao H, *et al.* Allelic distribution of HLA class I genes in the Tibetan ethnic population of China. *Int J Immunogenet* 2006; 33(6): 439-45.
[http://dx.doi.org/10.1111/j.1744-313X.2006.00637.x] [PMID: 17117954]
- [83] Shi L, Shi L, Yao YF, *et al.* Genetic link among Hani, Bulang and other Southeast Asian populations: evidence from HLA -A, -B, -C, -DRB1 genes and haplotypes distribution. *Int J Immunogenet* 2010; 37(6): 467-75.
[http://dx.doi.org/10.1111/j.1744-313X.2010.00949.x] [PMID: 20637045]
- [84] Saito S, Ota S, Yamada E, Inoko H, Ota M. Allele frequencies and haplotypic associations defined by allelic DNA typing at HLA class I and class II loci in the Japanese population. *Tissue Antigens* 2000; 56(6): 522-9.
[http://dx.doi.org/10.1034/j.1399-0039.2000.560606.x] [PMID: 11169242]
- [85] Ikeda N, Kojima H, Nishikawa M, *et al.* Determination of HLA-A, -C, -B, -DRB1 allele and haplotype frequency in Japanese population based on family study. *Tissue Antigens* 2015; 85(4): 252-9.
[http://dx.doi.org/10.1111/tan.12536] [PMID: 25789826]
- [86] Tokunaga K, Ishikawa Y, Ogawa A, *et al.* Sequence-based association analysis of HLA class I and II alleles in Japanese supports conservation of common haplotypes. *Immunogenetics* 1997; 46(3): 199-205.
[http://dx.doi.org/10.1007/s002510050262] [PMID: 9211745]
- [87] Arnaiz-Villena A, Vargas-Alarcón G, Areces C, *et al.* Mixtec Mexican Amerindians: an HLA alleles study for America peopling, pharmacogenomics and transplantation. *Immunol Invest* 2014; 43(8): 738-55.
[http://dx.doi.org/10.3109/08820139.2014.926369] [PMID: 25254939]
- [88] Hollenbach JA, Thomson G, Cao K, *et al.* HLA diversity, differentiation, and haplotype evolution in Mesoamerican Natives. *Hum Immunol* 2001; 62(4): 378-90.
[http://dx.doi.org/10.1016/S0198-8859(01)00212-9] [PMID: 11295471]
- [89] Main P, Attenborough R, Chelvanayagam G, Bhatia K, Gao X. The peopling of New Guinea: evidence from class I human leukocyte antigen. *Hum Biol* 2001; 73(3): 365-83.
[http://dx.doi.org/10.1353/hub.2001.0036] [PMID: 11459419]
- [90] Edinur HA, Dunn PP, Hammond L, *et al.* HLA and MICA polymorphism in Polynesians and New Zealand Maori: implications for ancestry and health. *Hum Immunol* 2013; 74(9): 1119-29.
[http://dx.doi.org/10.1016/j.humimm.2013.06.011] [PMID: 23792058]
- [91] Middleton D, Menchaca L, Rood H, Komerofsky R. New allele frequency database. *Tissue Antigens* 2003; 61(5): 403-7.
- [92] Moscoso J, Crawford MH, Vicario JL, *et al.* HLA genes of Aleutian Islanders living between Alaska (USA) and Kamchatka (Russia) suggest a possible southern Siberia origin. *Mol Immunol* 2008; 45(4): 1018-26.
[http://dx.doi.org/10.1016/j.molimm.2007.07.024] [PMID: 17825912]
- [93] Begovich AB, Klitz W, Steiner LL, *et al.* HLA-DQ haplotypes in 15 different populations. *Tissue Antigens* 2001; 57: 424-39.
[http://dx.doi.org/10.1034/j.1399-0039.2001.057005424.x] [PMID: 11556967]
- [94] Huh JY, Yi DY, Eo SH, Cho H, Park MH, Kang MS. HLA-A, -B and -DRB1 polymorphism in Koreans defined by sequence-based typing of 4128 cord blood units. *Int J Immunogenet* 2013; 40(6): 515-23.

- [http://dx.doi.org/10.1111/iji.12067] [PMID: 23724919]
- [95] Lee KW, Oh DH, Lee C, Yang SY. Allelic and haplotypic diversity of HLA-A, -B, -C, -DRB1, and -DQB1 genes in the Korean population. *Tissue Antigens* 2005; 65(5): 437-47.
[http://dx.doi.org/10.1111/j.1399-0039.2005.00386.x] [PMID: 15853898]
- [96] Johansson A, Ingman M, Mack SJ, Erlich H, Gyllensten U. Genetic origin of the Swedish Sami inferred from HLA class I and class II allele frequencies. *Eur J Hum Genet* 2008; 16(11): 1341-9.
[http://dx.doi.org/10.1038/ejhg.2008.88] [PMID: 18478041]
- [97] Leffell MS, Fallin MD, Erlich HA, *et al.* HLA antigens, alleles and haplotypes among the Yupik Alaska natives: report of the ASHI Minority Workshops, Part II. *Hum Immunol* 2002; 63(7): 614-25.
[http://dx.doi.org/10.1016/S0198-8859(02)00415-9] [PMID: 12072196]
- [98] Williams R, Chen YF, Endres R, *et al.* Molecular variation at the HLA-A, B, C, DRB1, DQA1, and DQB1 loci in full heritage American Indians in Arizona: private haplotypes and their evolution. *Tissue Antigens* 2009; 74(6): 520-33.
[http://dx.doi.org/10.1111/j.1399-0039.2009.01381.x] [PMID: 19845915]
- [99] Layrisse Z, Guedez Y, Domínguez E, *et al.* Extended HLA haplotypes in a Carib Amerindian population: the Yucpa of the Perija Range. *Hum Immunol* 2001; 62(9): 992-1000.
[http://dx.doi.org/10.1016/S0198-8859(01)00297-X] [PMID: 11543901]
- [100] Arnaiz-Villena A, Parga-Lozano C, Moreno E, Areces C, Rey D, Gomez-Prieto P. The origin of amerindians and the peopling of the americas according to HLA genes: admixture with Asian and Pacific people. *Curr Genomics* 2010; 11(2): 103-14.
[http://dx.doi.org/10.2174/138920210790886862] [PMID: 20885818]
- [101] Dobbins F. Disease transfer contact. *Annu Rev Anthropol* 1993; 22: 273-91.
[http://dx.doi.org/10.1146/annurev.an.22.100193.001421] [PMID: 11543901]
- [102] Huang MM, Erlich HA, Goodman MF, Arnheim N. Analysis of mutational changes at the HLA locus in single human sperm. *Hum Mutat* 1995; 6(4): 303-10.
[http://dx.doi.org/10.1002/humu.1380060404] [PMID: 8680404]
- [103] Arnaiz-Villena A, Areces C, Gomez-Prieto P, *et al.* The peopling of the Americas: a complex issue for Amerindian, Na-dene, Aleut and Eskimo first inhabitants. *Int J Mod Anthropol* 2010; 1(3): 65-79.
- [104] Gonzalez-Galarza FF, Christmas S, Middleton D, Jones AR. Allele frequency net: a database and online repository for immune gene frequencies in worldwide populations. *Nucleic Acids Res* 2011; 39(Database issue): D913-9.
[http://dx.doi.org/10.1093/nar/gkq1128] [PMID: 21062830]
- [105] Hellenthal G, Busby GB, Band G, *et al.* A genetic atlas of human admixture history. *Science* 2014; 343(6172): 747-51.
[http://dx.doi.org/10.1126/science.1243518] [PMID: 24531965]
- [106] Stone AC, Stoneking M. mtDNA analysis of a prehistoric Oneota population: implications for the peopling of the New World. *Am J Hum Genet* 1998; 62(5): 1153-70.
[http://dx.doi.org/10.1086/301838] [PMID: 9545408]
- [107] Brown MD, Hosseini SH, Torroni A, *et al.* mtDNA haplogroup X: An ancient link between Europe/Western Asia and North America? *Am J Hum Genet* 1998; 63(6): 1852-61.
[http://dx.doi.org/10.1086/302155] [PMID: 9837837]
- [108] Reidla M, Kivisild T, Metspalu E, *et al.* Origin and diffusion of mtDNA haplogroup X. *Am J Hum Genet* 2003; 73(5): 1178-90.
[http://dx.doi.org/10.1086/379380] [PMID: 14574647]
- [109] Schurr TG. Mitochondrial DNA and the peopling of the New World. *Am Sci* 2000; 88: 246.
[http://dx.doi.org/10.1511/2000.23.772]

© Arnaiz-Villena *et al.*; Licensee Bentham Open

This is an open access article licensed under the terms of the Creative Commons Attribution-Non-Commercial 4.0 International Public License (CC BY-NC 4.0) (<https://creativecommons.org/licenses/by-nc/4.0/legalcode>), which permits unrestricted, non-commercial use, distribution and reproduction in any medium, provided the work is properly cited.